1 June 2026

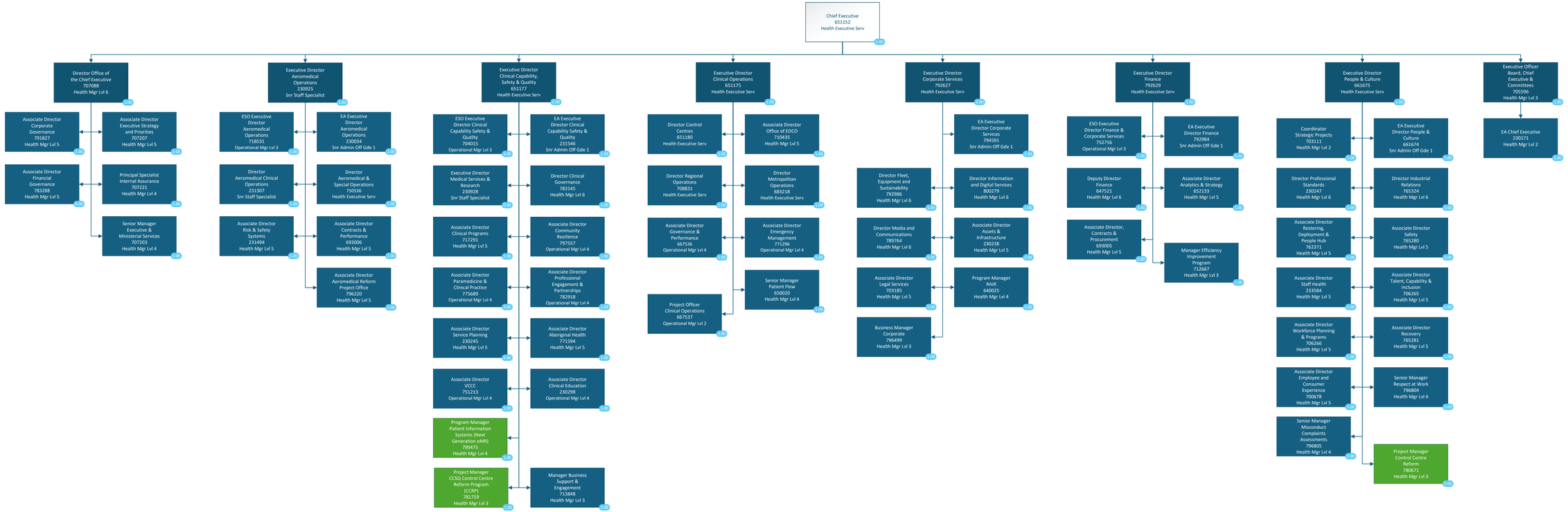

Legend:

Permanent Position

Current Temporary Position